

SCALE: AS SHOWN	DATE: 01.28.15
REVISIONS	
6/12/15	REV. PATHS TO ASPHL PER LVCHOA

COMMUNITY WALKING PATHS

- AREA 1 (6' ASPHALT)**
 EXISTING WALKING PATH - 598 LF
 PROPOSED WALKING PATH - 471 LF
 OPTIONAL WALKING PATH - 0 LF
- AREA 2**
 EXISTING WALKING PATH - 0 LF
 PROPOSED WALKING PATH - 0 LF
 OPTIONAL WALKING PATH - 0 LF
- AREA 6 (6' ASPHALT)**
 EXISTING WALKING PATH - 217 LF
 PROPOSED WALKING PATH - 493 LF
 OPTIONAL WALKING PATH - 0 LF
- AREA 9 (6' ASPHALT)**
 EXISTING WALKING PATH - 0 LF
 PROPOSED WALKING PATH - 543 LF
 OPTIONAL WALKING PATH - 0 LF
- AREA 12 (6' ASPHALT)**
 EXISTING WALKING PATH - 1332 LF
 PROPOSED WALKING PATH - 0 LF
 OPTIONAL WALKING PATH - 0 LF
- AREA 13 (6' ASPHALT)**
 EXISTING WALKING PATH - 560 LF
 PROPOSED WALKING PATH - 550 LF
 OPTIONAL WALKING PATH - 0 LF
- AREA 14 (6' ASPHALT)**
 EXISTING WALKING PATH - 0 LF
 PROPOSED WALKING PATH - 1073 LF
 PROPOSED FUTURE PATH - 751 LF
- AREA 17 (6' ASPHALT)**
 EXISTING WALKING PATH - 0 LF
 PROPOSED WALKING PATH - 735 LF
 OPTIONAL WALKING PATH - 0 LF
- AREA 19 (6' ASPHALT)**
 EXISTING WALKING PATH - 0 LF
 PROPOSED WALKING PATH - 868 LF
 OPTIONAL WALKING PATH - 0 LF

NOTE: ALL TRAIL LENGTHS AS INDICATED ABOVE ARE APPROXIMATE AND FINAL FIELD MEASUREMENTS SHOULD BE TAKEN PRIOR TO CONSTRUCTION

LEGEND

- PROPOSED WALKING PATH
- EXISTING WALKING PATH
- PROPOSED WALKING PATH
(REQUIRES OFFSITE PERMISSION AND IS NOT ENGINEERED AT THIS TIME)
- OFFSITE EXISTING WALKING PATH BY OTHERS
- AREA BOUNDARY

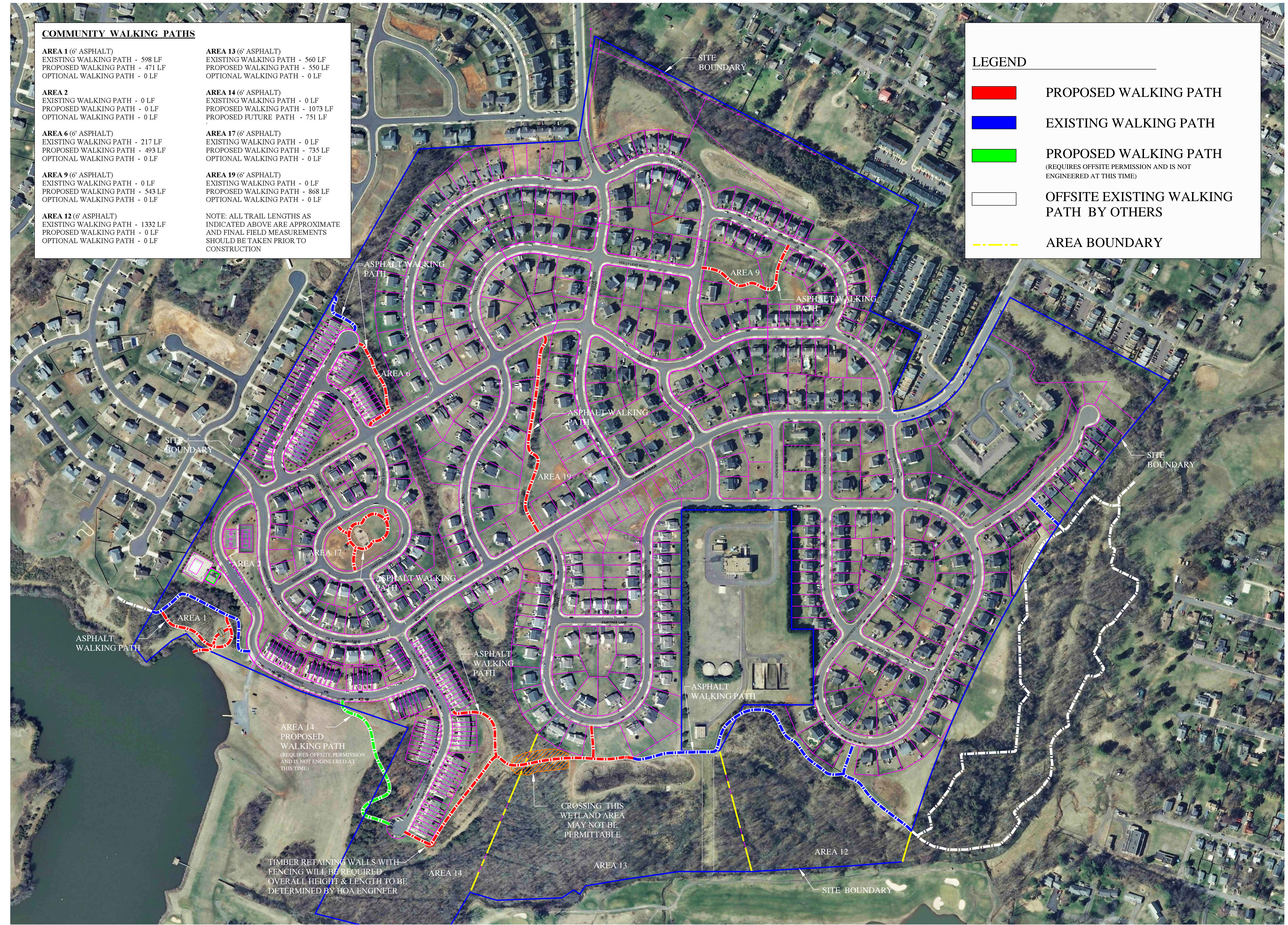

PRELIMINARY WALKING PATH PLAN - OVERALL VIEW

SCALE: 1"=200'

